



# NITOL MOTORS LTD

(SERVICE AND PARTS)



100 TONGI INDUSTRIAL AREA, GARZIPUR

---

---

## SOFTWARE DOCUMENTARY (IT DIVISION)

REF : IT CIRCULAR\_REF\_NML\_SE\_IT\_SOFT\_14112012\_45

---

### AGENDA

TATA TOUCH SMS



# TATA TOUCH

## HOW TO OPEN TATA TOUCH JOBCARD ?

Stores | New Reports | Manage | Service Marketing | Credit Syst

Data Entry | Master

Modification | Transaction

Job Card Closing | Reports | Utility

Receipts

**Job Cards**

Labour

Issue

Critical Parts Registration

Reverse Issue

No Stock Register

Issue and Receipt Mismatch

GRV Posting

Inventory Receipt

Inventory Issue

Requisition To SPD

If this this vehicle under TATA TOUCH scheme then, after loading Vehicle Reg. No. this Label will be auto display.

**TATA Touch Vehicle**

### Job Card Entry Form

View Job Card Report | Find Vehicle By Reg No

Job Card Type: Workshop

Vehicle Reg. No: **DMBA144354** ...

Customer Name: MR.AHMED JAMAL | Customer Code: 0309540 | Engine No: 90F62766692

Model No: LPO 1512/47 TC CWL | Chassis: MAT41227190R00218 | BL Date:

---

### Job Card Information Entry

Est Labour Cost: | Est Time: 10/30/2012 3:07:53 PM | Service: |

Est Spare Cost: | Arrival of Customer: 10/30/2012 3:07:53 PM | Job Type: --Select One--

KM: 0 | Receipt Time: 10/30/2012 3:07:53 PM | Floor Group: |

Bay No: | Cust Attend By Super: 10/30/2012 3:07:53 PM | Supervisor: |

Mobile No: 01713039789 | Job Started: 10/30/2012 3:07:53 PM

---

### Complain Entry

Complain Code: | ...

Aggregate: | Add More

Complain: |

Complain: |

No	Complain Description	Complain Code	Aggregate
----	----------------------	---------------	-----------

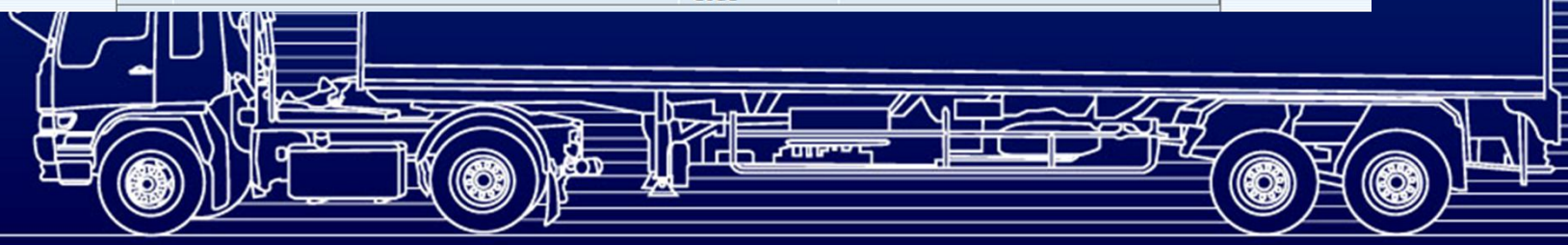

# TATA TOUCH

## TATA TOUCH FLOW CHART :

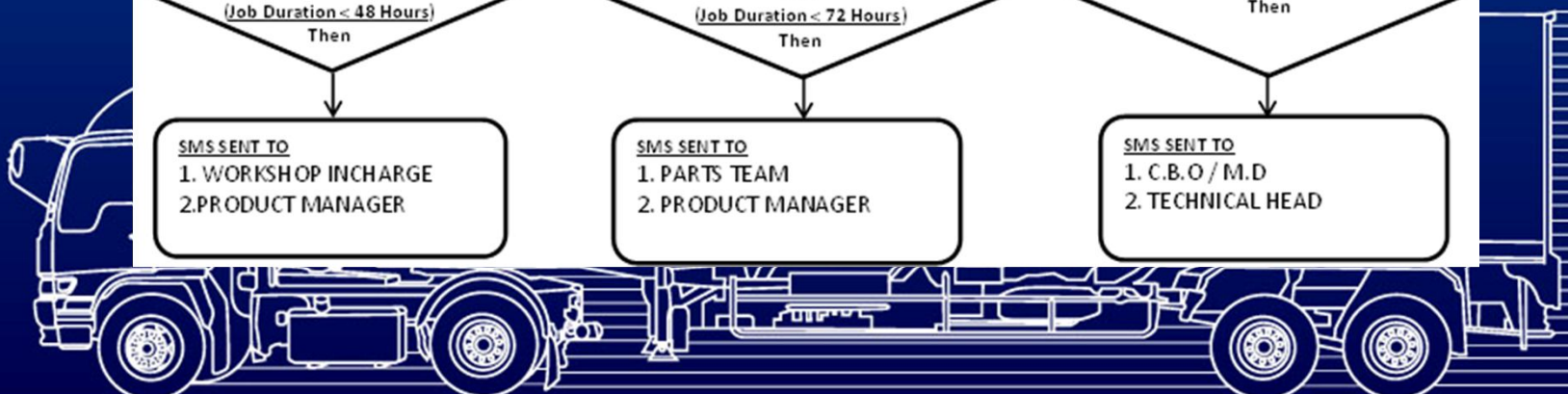
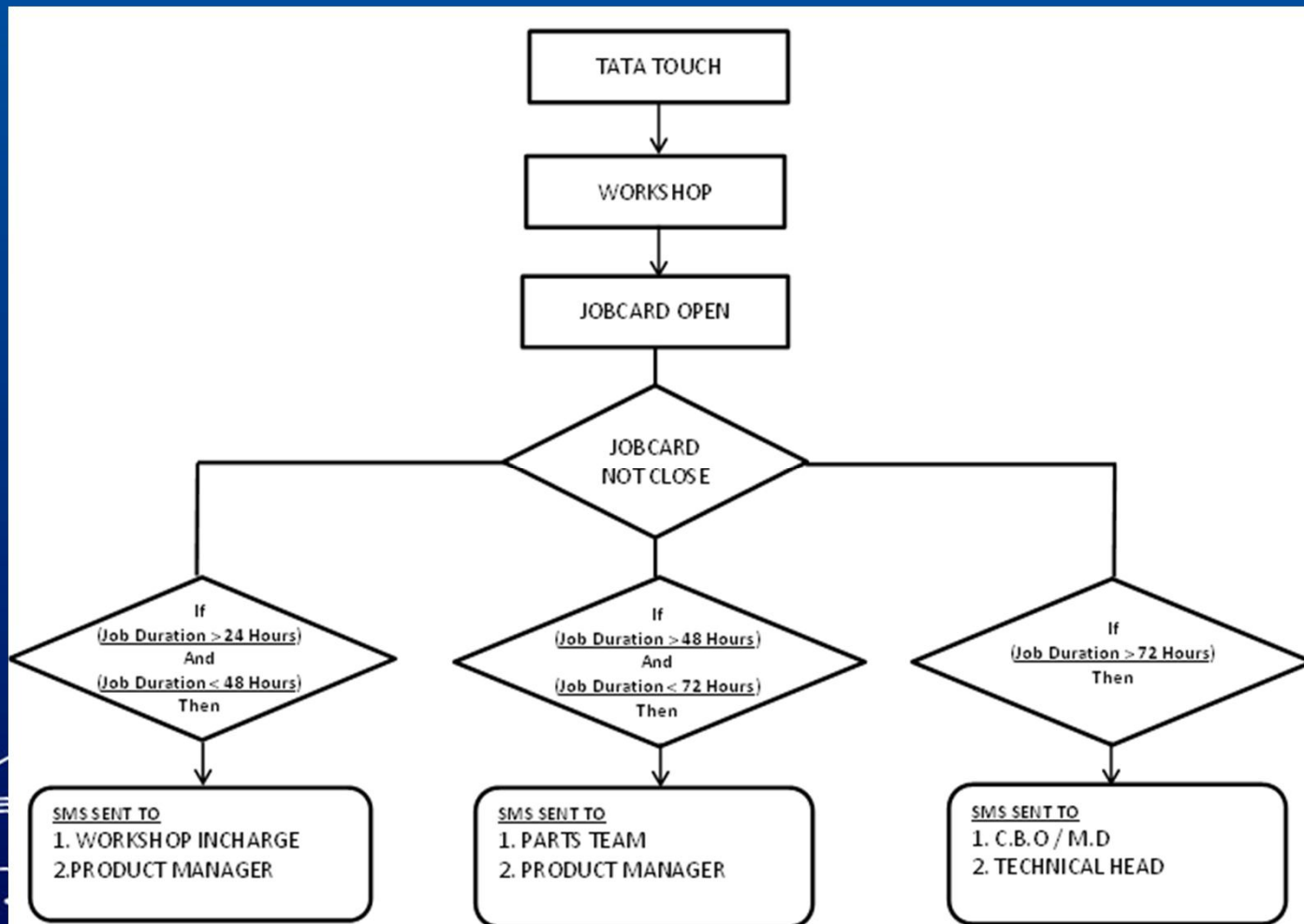

# TATA TOUCH

## SMS TEXT:

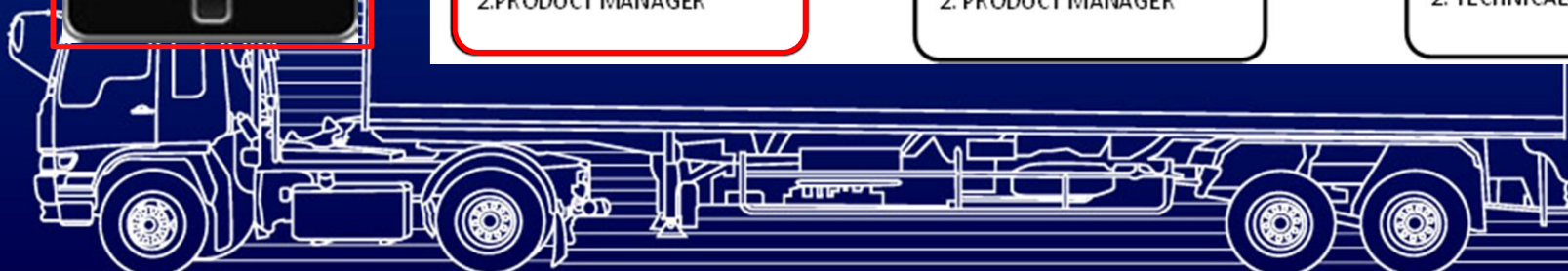
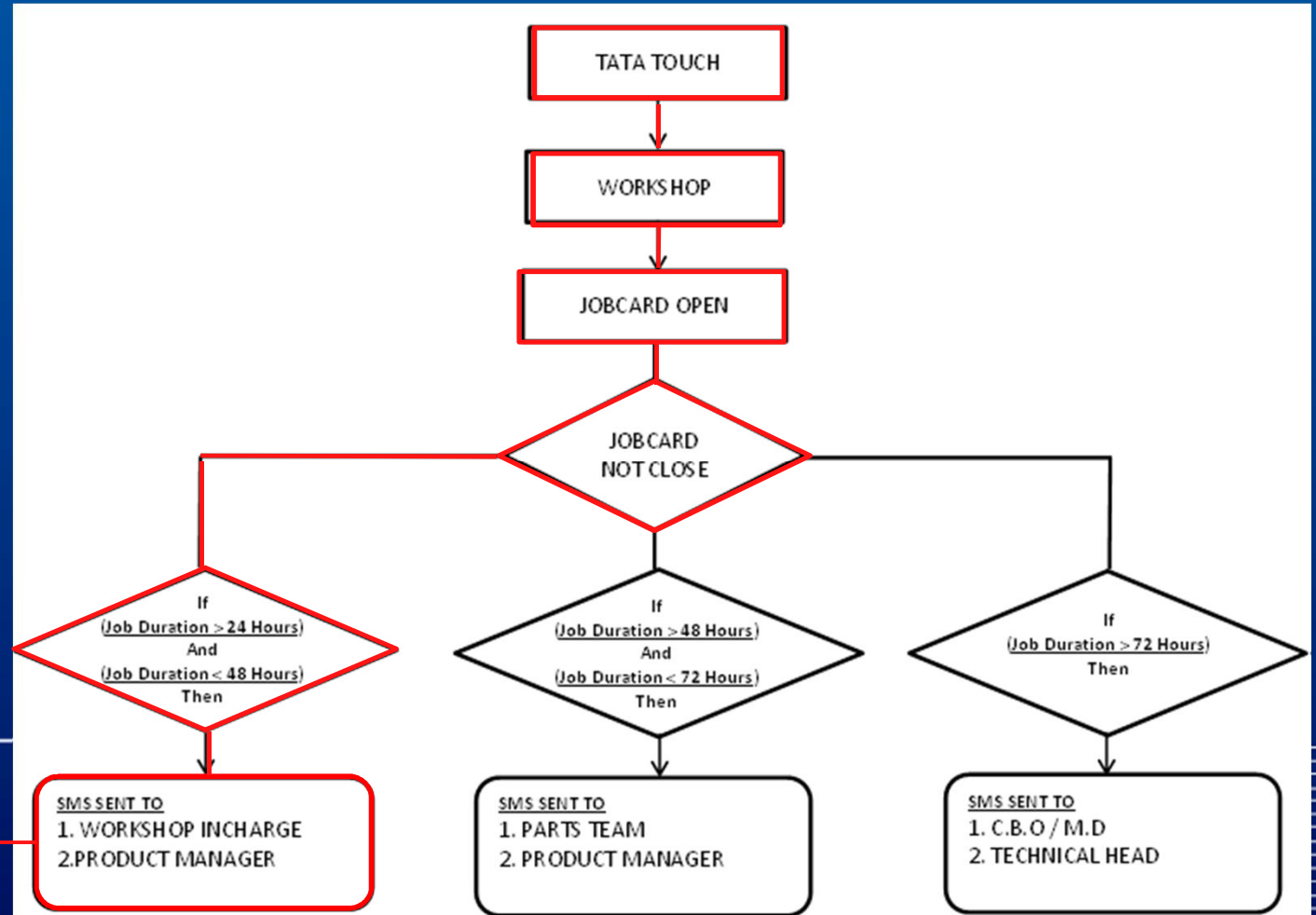

# TATA TOUCH

## SMS TEXT:

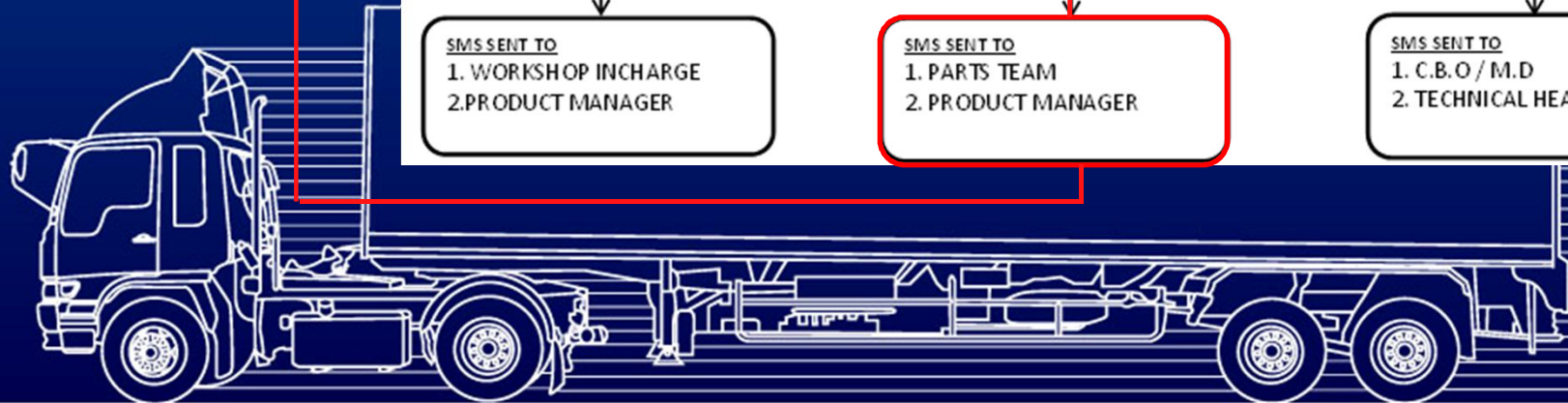
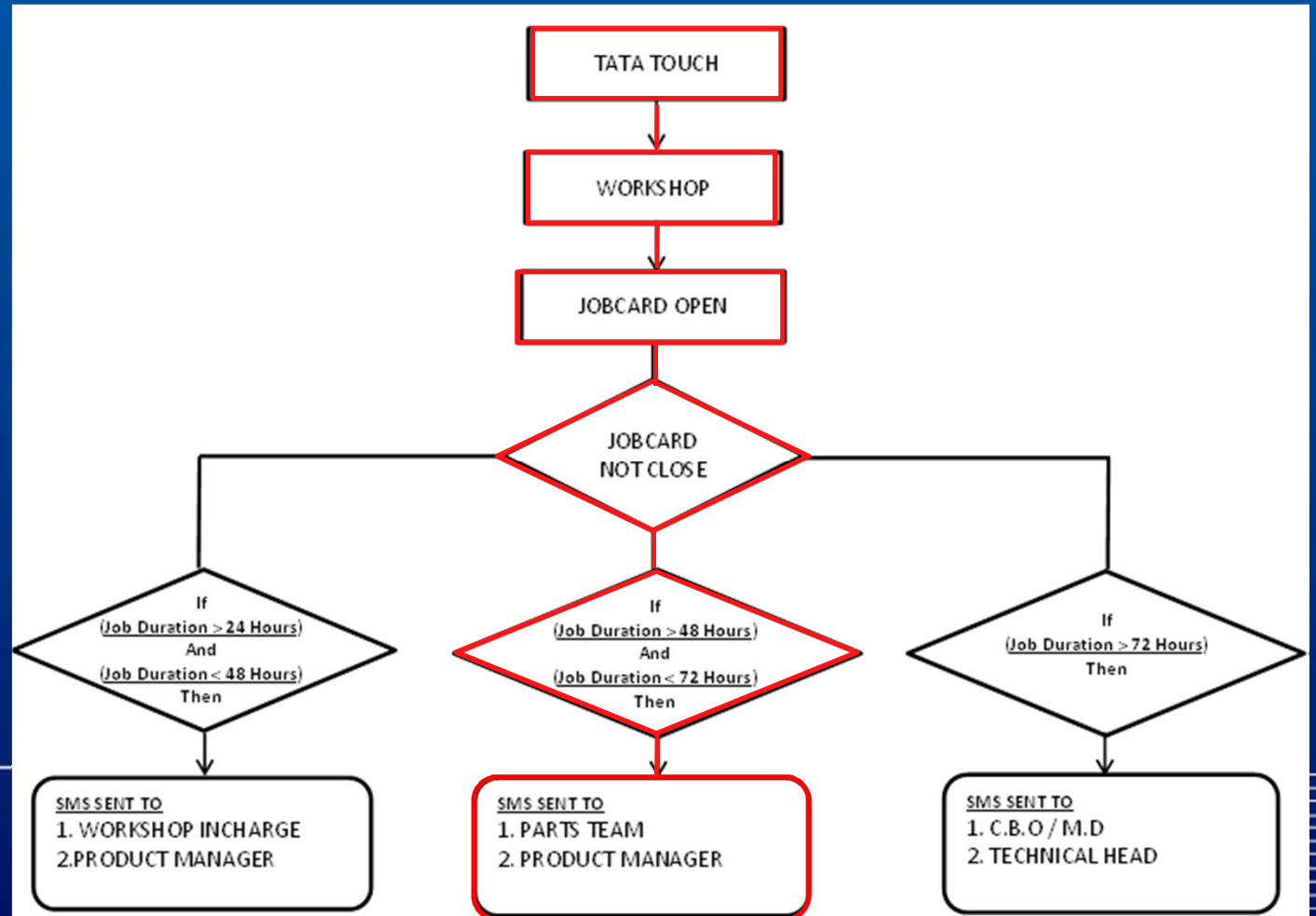
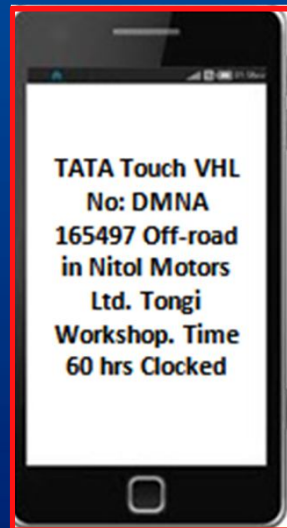

# TATA TOUCH

## SMS TEXT:

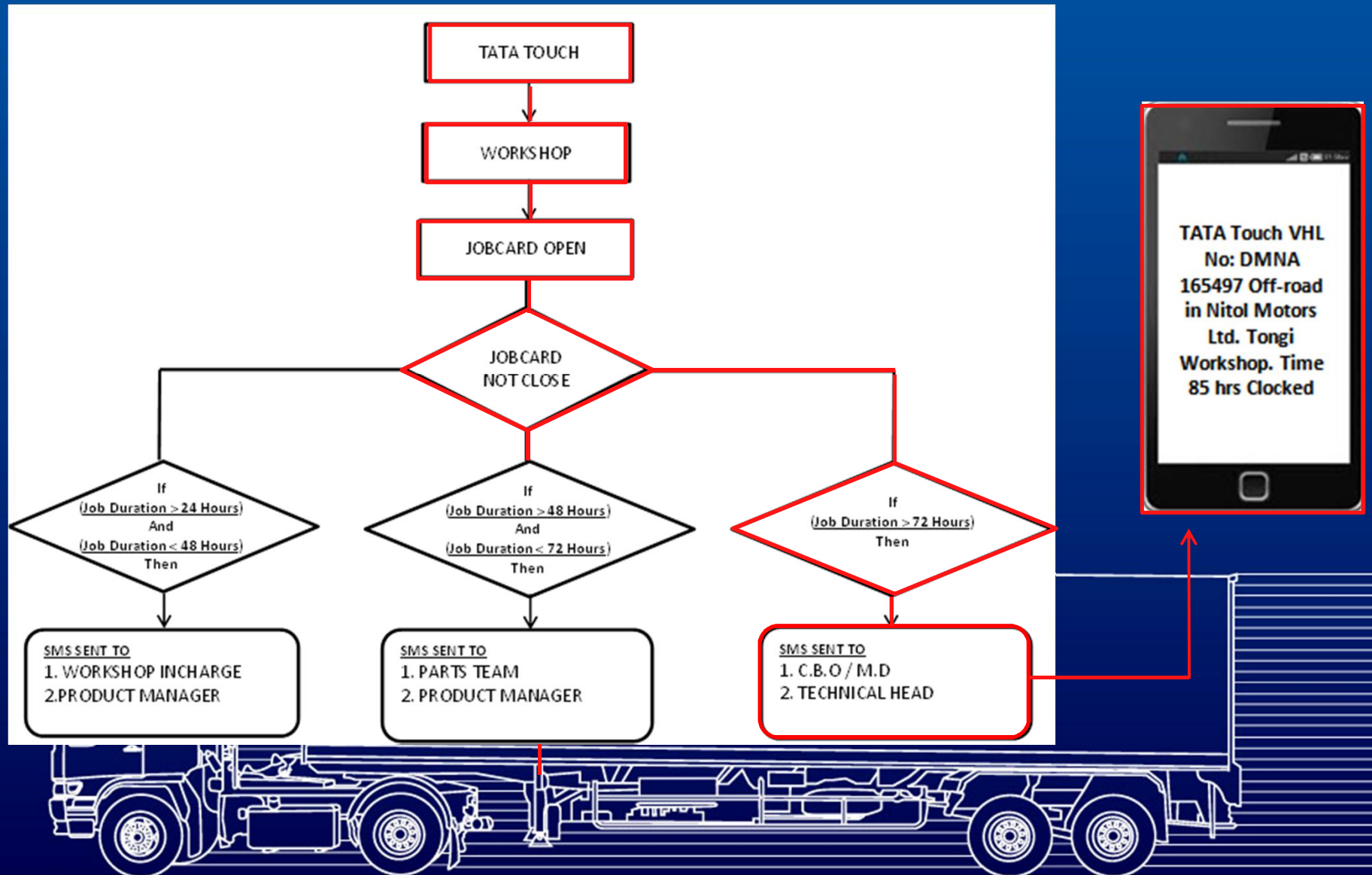

THANK YOU

